

Emancipation Blues

by

OLIVER E. NELSON

Conductor

HYMN-BROADLY (BRASS)

MEDIUM BLUES

Saxes ($\downarrow=104-108$)

mf Trbs.

1st Alto Solo

Saxes & Trbs. cont.

(A) (add Tpts. ~2nd time)

14767-39

©Copyright MCMLXIII, MCMLXIV by Oliver E. Nelson
Alameda Music Inc. : Sole Licensing and Selling Agent
Distributed by Edward B. Marks Music Corporation
International Copyright Secured All Rights Reserved Printed in U.S.A.

2
Conductor

29 30 31

Brass

1st Alto

32 33 34

Saxes Trbs

1st Alto-Tpts.(Soli)

(B) 2nd Tpt. Solo

f Piano, Bass, Guitar

35 36 37

38 39 40

41 42 43

44 45 46

(C) 2

Ens. Soli (2nd Tpt. Solo Cont.)

f

47 48-49 50

2

51 52-53 54 55

Saxes-no Soli

Ens. Soli

56 57 58 59

(D) 1st Alto Solo

60 Saxes 14767-39 mf

f Trbs.

60 61 62 63

3
Conductor

Saxes

Trbs.

(E) Old-Time March Style
Brass

(F) 1st Alto Soli

Emancipation Blues

by
OLIVER E. NELSON

1st Alto Saxophone

BROADLY

MEDIUM BLUES

Solo

(A)

(B) **(C)**

Soli

no Soli Soli

14767-39

©Copyright MCMLXIII, MCMLXIV by Oliver E. Nelson
Alameda Music Inc. : Sole Licensing and Selling Agent
Distributed by Edward B. Marks Music Corporation
International Copyright Secured All Rights Reserved Printed in U.S.A.

Emancipation Blues

(D) Solo ad lib.

2
1st Alto Saxophone

60 61 62 63 64

65 66 67 68 69

(E)

70 71 72 73

74 75 76 77

78 79 80 81

82 83 84 85

(F)

86 87 88 89

90 91 92

93 94 95

96 97 98 99

Emancipation Blues

by
OLIVER E. NELSON

2nd Alto Saxophone

BROADLY 15 **MEDIUM BLUES**

1-15 16 17

18 19 20 21

22 23 24 25

26 27 28 29 30 31 32 33 34

35 36-47 48-49 50 51 52-53 54 55

(A) **(B)** **(C)** *Soli* *f*

(with 1st Alto)

14767-39

©Copyright MCMLXIII, MCMLXIV by Oliver E. Nelson
Alameda Music Inc.: Sole Licensing and Selling Agent
Distributed by Edward B. Marks Music Corporation
International Copyright Secured All Rights Reserved Printed in U.S.A.

2
2nd Alto Saxophone

no Soli
56 57 58 59
Soli

(D)
60 61 62-63
mf 2

64 65 66-67
2

68 69 70-71
2

(E)
72-82 88
11

84 85 86 87
1

(F)
88 89 90
f

91 92 93
3 3 3
(with 1st) 6

94 95 96

97 98 99
ff

Emancipation Blues

by
OLIVER E. NELSON

1st Tenor Saxophone

BROADLY 15 **MEDIUM BLUES**

1-15 16 *mf* 17 18 19 20 21 22 23 24 25 26 27 28 29 30 31 32 33 34 35 36-47 48-49

(A) 12

(B) 12

(C) 2 *Soli* *f* 50 51

14767-39

©Copyright MCMLXIII, MCMLXIV by Oliver E. Nelson
Alameda Music Inc.: Sole Licensing and Selling Agent
Distributed by Edward B. Marks Music Corporation
International Copyright Secured All Rights Reserved Printed in U.S.A.

1st Tenor Saxophone

2 no Soli

52-53 54 55 56

Soli

57 58 59 60

2

61 62-63 64 65

2 2

66-67 68 69 70-71

(E) 11

72-82 83 84

1

85 86 87

(F) f

88 89 90

3 3 3

91 92 93

94 95 96

94 95 96

97 98 99

97 98 99

Emancipation Blues

by
OLIVER E. NELSON

2nd Tenor Saxophone

BROADLY 15 **MEDIUM BLUES**

1-15 16 *mf* 17

18 19 20 **(A)**

21 22 23

24 25 26

27 28 29 30 31 32

33 34 35 36-47 **(B)** 12

(C) 2 *Soli* *f* 50 51

48-49
14767-39

©Copyright MCMLXIII, MCMLXIV by Oliver E. Nelson
Alameda Music Inc. : Sole Licensing and Selling Agent
Distributed by Edward B. Marks Music Corporation
International Copyright Secured All Rights Reserved Printed in U.S. A.

2nd Tenor Saxophone

2

Soli

52-53 54 55

no Soli

Soli

56 57 58 59

(D)

2

60 61 62-63 64

2

65 66-67 68 69

2

(E)

11

70-71 72-82 83 84

1

85 86 87

(F)

f

88 89 90

3

91 92 93

94 95 96

97 98 99

Emancipation Blues

by
OLIVER E. NELSON

Baritone Saxophone

BROADLY 15 **MEDIUM BLUES**

1-15 16 *mf* 17

18 19 20 **(A)**

21 22 23

24 25 26

27 28 29 30 31 32

33 34 35 36-47 **(B)** 12

(C) 2 *Soli* 48-49 50 *f* 51

14767-39

©Copyright MCMLXIII, MCMLXIV by Oliver E. Nelson
Alameda Music Inc. : Sole Licensing and Selling Agent
Distributed by Edward B. Marks Music Corporation
International Copyright Secured All Rights Reserved Printed in U.S.A.

2
Baritone Saxophone

2

52-53 54 55

no Soli Soli

56 57 58 59

(D)

Tuba:

60 61 62 (mf) 63

Tuba:

64 65 66 67

Tuba:

68 69 70 71

(E) 11

72-82 83 84 85

(F) 1

86 87 88 f 89

90 91 92 93

94 95 96

97 98 99 ff

Emancipation Blues

by
OLIVER E. NELSON

1st Trumpet

HYMN-BROADLY

MEDIUM BLUES

14767-39

©Copyright MCMLXIII, MCMLXIV by Oliver E. Nelson
Alameda Music Inc. : Sole Licensing and Selling Agent
Distributed by Edward B. Marks Music Corporation
International Copyright Secured All Rights Reserved Printed in U.S.A.

1st Trumpet

31A 32A 33A 34A

(B) 11 12 (C) 2

35A 36 37-49 36A-47A 48-49

Soli-Bucket

50 51 52-53 54

55 56 57 58 59

(D) 12 Open (E) Old-Time March Style

60-71 72 73 74

75 76 77 78

79 80 81 82

83 84 85 86

Play out

(F) 2

87 88 89 90-91

5

92 93 94-98 99

Emancipation Blues

by

OLIVER E. NELSON

2nd Trumpet

HYMN-BROADLY

no Vibrato

MEDIUM BLUES (A)

14 15 16-19 20-27 28 *f* Vib.

29 30 31 32 *ff*

33 34 35 *f* 20A 21A

22A 23A 24A 25A

26A 27A 28A 29A

30A 31A 32A 33A

(B) SOLO

34 35 *f* 36 *A7#9*

(Joe Newman)

37 *D7#9* 40 41 *A7#9* 42 43

(Smear)

14767'39

©Copyright MCMLXIII, MCMLXIV by Oliver E. Nelson

Alameda Music Inc. : Sole Licensing and Selling Agent

Distributed by Edward B. Marks Music Corporation

International Copyright Secured All Rights Reserved Printed in U.S.A.

2
2nd Trumpet

44 E9 D9 A7#9 47

36A A7#9 38A

39A D7#9 40A 41A 42A A7#9

43A E9 44A D9 45A

46A A7#9 47A 48 49 D7

50 A7 51 52 53 D7

54 A7 55 B9 56 57 E9

58 A7 60 61-71 11

(E) Old-Time March Style 72 73 74 75 76 77

78 79 80 81 82 83 ff

84 85 86 87 88 Play out (F)

89 90-91 92 93 94-98 99

Emancipation Blues

by
OLIVER E. NELSON

3rd Trumpet

HYMN-BROADLY

mf no Vibrato

MEDIUM BLUES

16-19

(A)

8

Vib.

f

f

f

f

f

14767-39

©Copyright MCMLXIII, MCMLXIV by Oliver E. Nelson
Alameda Music Inc. : Sole Licensing and Selling Agent
Distributed by Edward B. Marks Music Corporation
International Copyright Secured All Rights Reserved Printed in U.S.A.

3rd Trumpet

31A 32A 33A 34A

(B) 11 12 (C) 2

35A 36 37-47 36A-47A 48-49

Soli-Bucket

50 51 52-53 54

55 56-57 58 59

(D) 12 Open (E) Old-Time March Style

60-71 72 73 74

75 76 77 78

79 80 81 82

83 84 85 86

Play out (F) 2

87 88 89 90-91

92 93 94-98 99

Emancipation Blues

by
OLIVER E. NELSON

4th Trumpet

HYMN-BROADLY

MEDIUM BLUES

14767'39

©Copyright MCMLXIII, MCMLXIV by Oliver E. Nelson
Alameda Music Inc. : Sole Licensing and Selling Agent
Distributed by Edward B. Marks Music Corporation
International Copyright Secured All Rights Reserved Printed in U.S.A.

2
4th Trumpet

Emancipation Blues

by
OLIVER E. NELSON

1st Trombone

HYMN-BROADLY

1 *mf* no Vibrato 2 3 4 5 6 7 8 9 10 11

MEDIUM BLUES

12 13 14 15 16 17 18 19 *mf* Vib.

20 21 22 23 24 25 26 27 28 *mf* A

29 30 31 32 33 34 35 36 *mf*

37 38 39 40 41 42 43 44 *f*

45 46 47 48 49 50 51 52 *ff*

53 54 55 56 57 58 59 60 *mf* B

14767-39

©Copyright MCMLXIII, MCMLXIV by Oliver E. Nelson
Alameda Music Inc. : Sole Licensing and Selling Agent
Distributed by Edward B. Marks Music Corporation
International Copyright Secured All Rights Reserved Printed in U.S.A.

1st Trombone Soli-Bucket

11 12 2 2

17-47 36A-47A 48-49 50

52-53 54 55

6-57 58 59 60-61 2 Open

63 64-65 66

67 68-69 70 71

Old-Time March Style

72 f 73 74 75 76

77 78 79 80 81

82 83 ff 84 85 86

1 (F) 2 5

87 88 f 89 90

91 92 93 94-98 99 ff

14767:39

Emancipation Blues

by
OLIVER E. NELSON

2nd Trombone

HYMN-BROADLY

MEDIUM BLUES

14767-39

©Copyright MCMLXIII, MCMLXIV by Oliver E. Nelson
Alameda Music Inc. : Sole Licensing and Selling Agent
Distributed by Edward B. Marks Music Corporation
International Copyright Secured All Rights Reserved Printed in U.S.A.

2
2nd Trombone

11 12 C 2

Soli-Bucket

37-47 38A-47A 48-49 50 f

51 52-53 54 55 f

56-57 58 59 60-61 f

62 63 64-65 66 f

67 68-69 70 71 f

E Old-Time March Style

72 f 73 74 75 76

77 78 79 80 81 f

82 83 84 85 86 f

F

87 88 f 89 90

91 92 93 94-98 99 f

Emancipation Blues

by
OLIVER E. NELSON

3rd Trombone

HYMN-BROADLY

MEDIUM BLUES

1476739

©Copyright MCMLXIII, MCMLXIV by Oliver E. Nelson
Alameda Music Inc. : Sole Licensing and Selling Agent
Distributed by Edward B. Marks Music Corporation
International Copyright Secured All Rights Reserved Printed in U.S.A.

2
3rd Trombone

Soli-Bucket

11 12 2

37-47 38A-47A 48-49 52 f

2

51 52-53 54 55 f

2 2 Open

56-57 58 59 60-61 f

2

62 f 63 64-65 66

2

67 68-69 70 71 f

(E) Old-Time March Style

72 ff 73 74 75 76

77 78 79 80 81 ff

82 83 ff 84 85 86

1 (F)

87 88 f 89 90

5

91 92 93 94-98 99 ff

Emancipation Blues

Piano

by

BROADLY

OLIVER E. NELSON

MEDIUM BLUES (♩=104-108)

14767-39

Emancipation Blues

2
Piano

(B)

(C)

Emancipation Blues

3
Piano

Play rhythm ad lib.

(D)

(E) OLD TIME MARCH STYLE

Emancipation Blues

4

Piano

Emancipation Blues

by
OLIVER E. NELSON

Guitar

BROADLY **MEDIUM BLUES**

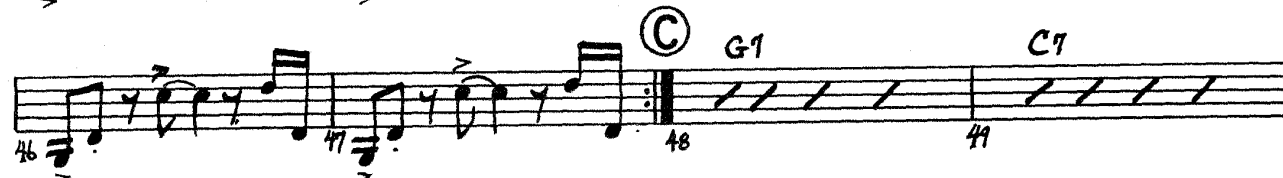
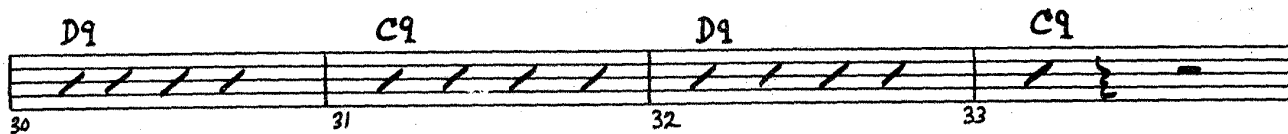
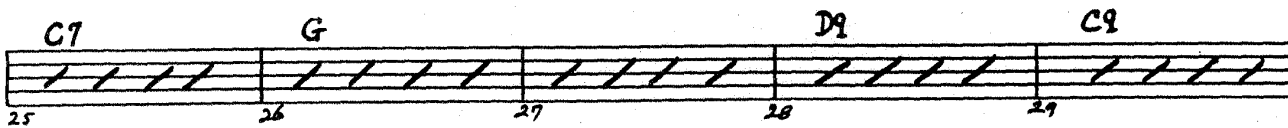
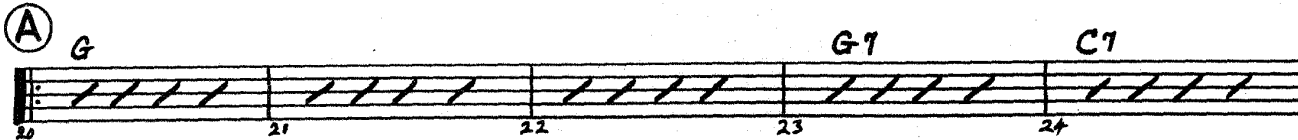

14767-39

©Copyright MCMLXIII, MCMLXIV by Oliver E. Nelson
Alameda Music Inc. : Sole Licensing and Selling Agent
Distributed by Edward B. Marks Music Corporation
International Copyright Secured All Rights Reserved Printed in U.S.A.

2
Guitar

G7#9 C7 G7

G7 E7#9 A9 D9 G G Eb9 Am9

ⓓ G7 C9b5 G7 C9

F9 G7 D9 C9

ⓔ Old-Time March Style

G7

Ab9 G13 Db9

C9 Ab9 G9#11 C9

ⓕ

G D9 C9 G

G G9#11

Emancipation Blues

by

Bass

HYMN-BROADLY

OLIVER E. NELSON

(Arco: Play if no Tuba)

MEDIUM BLUES

(Pizz.)

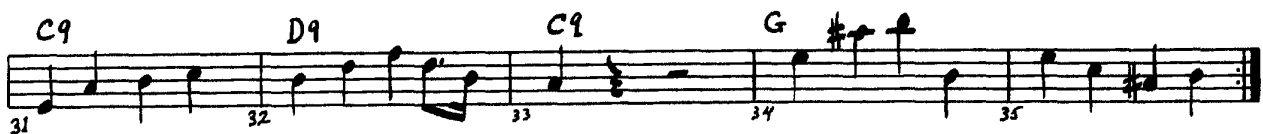

14767-39

©Copyright MCMLXIII, MCMLXIV by Oliver E. Nelson

Alameda Music Inc. : Sole Licensing and Selling Agent

Distributed by Edward B. Marks Music Corporation

International Copyright Secured All Rights Reserved Printed in U.S.A.

2
Bass

(E) Old-Time March Style

(F)

Emancipation Blues

by
OLIVER E. NELSON

Drums

HYMN-BROADLY **MEDIUM BLUES**
15 Shuffle beat

(A)

(B) Tpt. Solo

(C) Swing!

1476739

©Copyright MCMLXIII, MCMLXIV by Oliver E. Nelson
Alameda Music Inc. : Sole Licensing and Selling Agent
Distributed by Edward B. Marks Music Corporation
International Copyright Secured All Rights Reserved Printed in U.S. A.

2
Drums

(D) Alto Solo - Swing

(E) Old-Time March Style

(F) Shuffle

